

# FARRIS, HANSEN & ASSOCIATES, INC.

ENGINEERING — ARCHITECTURE — SURVEYING  
7 RIDGWAY COURT — P.O. BOX 437 — ELKHORN, WISCONSIN 53121  
PHONE: (262) 723-2098 FAX: (262) 723-5886

## PLAT OF SURVEY

LOT 1, CERTIFIED SURVEY MAP #4804  
LOCATED IN PART OF THE NE 1/4 OF THE NW 1/4 AND  
PART OF GOVERNMENT LOT 3 OF THE NW 1/4 OF SECTION 5,  
TOWN 1 N, RANGE 17 E, TOWN OF LINN, WALWORTH COUNTY WI

— WORK ORDERED BY —  
JORNDT FAHEY, LLC  
168 ELKHORN RD  
WILLIAMS BAY, WI

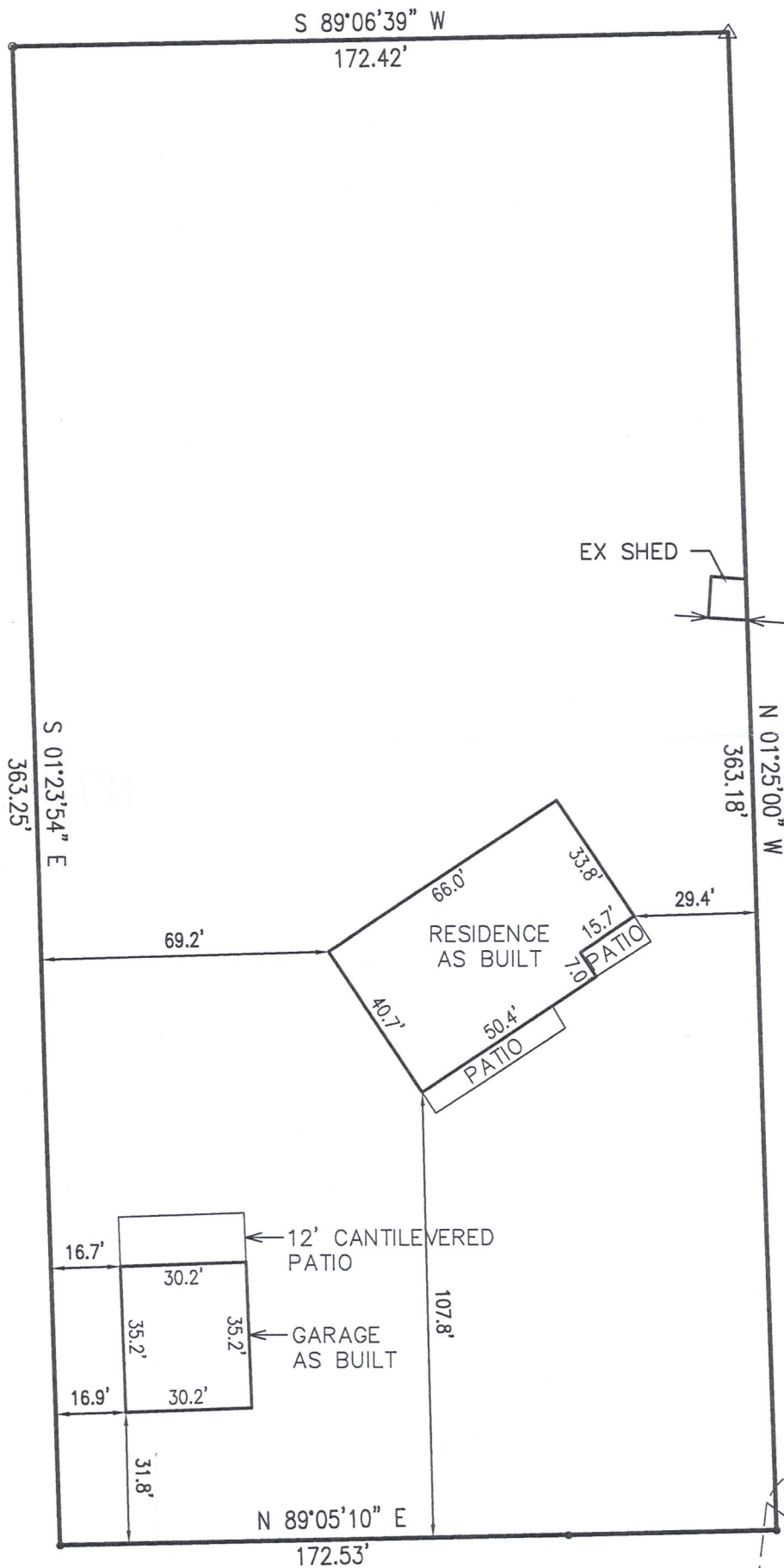

### LEGEND

	EXISTING
FOUND IRON PIPE STAKE	○
FOUND IRON REBAR STAKE	●
FOUND NAIL IN TREE	△

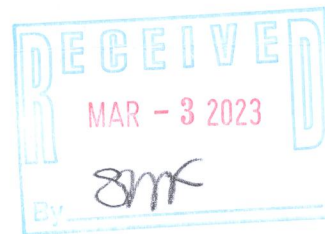

NOTE: COPIES OF THIS MAP TO WHICH THE FOLLOWING  
CERTIFICATE WILL APPLY SHOW THE SURVEYOR'S  
ORIGINAL SEAL AND SIGNATURE IN RED INK. COPIES BY  
ANY OTHER MEANS MAY HAVE ALTERATIONS WHICH DO  
NOT REPRESENT THE SURVEYOR'S WORK PRODUCT.

I HEREBY CERTIFY THAT THE ABOVE DESCRIBED  
PROPERTY HAS BEEN SURVEYED UNDER MY DIRECTION  
AND THAT THE ABOVE MAP IS A TRUE REPRESENTATION  
THEREOF AND SHOWS THE SIZE AND LOCATION OF THE  
PROPERTY AND ITS EXTERIOR BOUNDARIES. THIS  
SURVEY IS MADE FOR THE USE OF THE PRESENT  
OWNERS OF THE PROPERTY, AND ALSO THOSE WHO  
PURCHASE, MORTGAGE, OR GUARANTEE THE TITLE  
THERE TO WITHIN ONE YEAR FROM THE DATE HEREOF.

DATED: JULY 6, 2022 (REV. 7-15-22)

REVISED 1/16/2023 TO SHOW BUILDINGS AS BUILT.

CHRISTOPHER A. HODGES P.L.S. S-2760

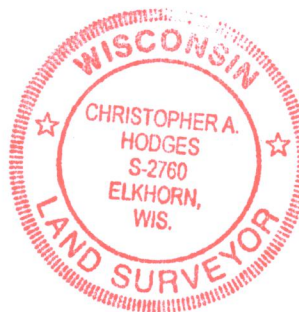

PROJECT: #10504  
DATE: 09/07/21  
SHEET 1 OF 1